

COPYRIGHT © 2022 PASCUAL, PEREZ, KILIDDJIAN, STARR - ARCHITECTS - PLANNERS  
The architectural design and detail drawings for this building and / or overall project are the legal property of and all rights are reserved by the Architect. Their use for reproduction, construction or distribution is prohibited unless authorized in writing by Architect.

Received after DRC Meeting  
to address DRC comments  
prior to the submission of a  
Building Permit Application.



TYPE 52 UNIT BUILDING - REAR ELEVATION

SCALE: 1/8" = 1'-0"

MATERIAL & FINISHES LEGEND

- A** BODY - SMOOTH STUCCO FINISH, ALABASTER SW 7008
- B** BANDS, STUCCO DESIGNS, COLUMNS, TOP FLOOR EYEBROWS, AND BALCONY CEILINGS, ACCESSIBLE BEIGE SW 7036
- C** EXTERIOR DECORATIVE STONE, NATURAL LEDGESTONE MYSTIC
- D** ALUMINUM RAILING/GUARDRAIL, BRONZE COLOR
- E** STOREFRONT WINDOW/DOOR, BRONZE COLOR FRAMES, ALL WINDOWS TO BE IMPACT GLASS
- F** FLAT ROOF PARAPET BODY COLOR
- G** ALUMINUM BRACKET, BRONZE COLOR
- H** 4" X 8" ALUMINUM TRELLIS, BRONZE COLOR
- I** COACH LIGHTS, SEAGULL CYLINDER STYLER TWO LIGHT LANTERN BRONZE

SCHEME OPTIONS

	Scheme 1	Scheme 2	Scheme 3	Scheme 4	Scheme 5
Body	Alabaster SW 7008	Nature's Tan SW 7067	Pure White SW 7005	Paper White SW 6008	Knockout White SW 7016
Roofing, Columns, Top Floor Eyebrows, Balcony Ceilings	Accessible Beige SW 7036	City Linen SW 7031	Earl White SW 7070	Belmont Beige SW 7037	Sunshine Beige SW 7011
Exterior Decorative Stone	Natural Ledgestone Mystic	Natural Ledgestone Mystic	Natural Ledgestone Mystic	Natural Ledgestone Mystic	Natural Ledgestone Mystic

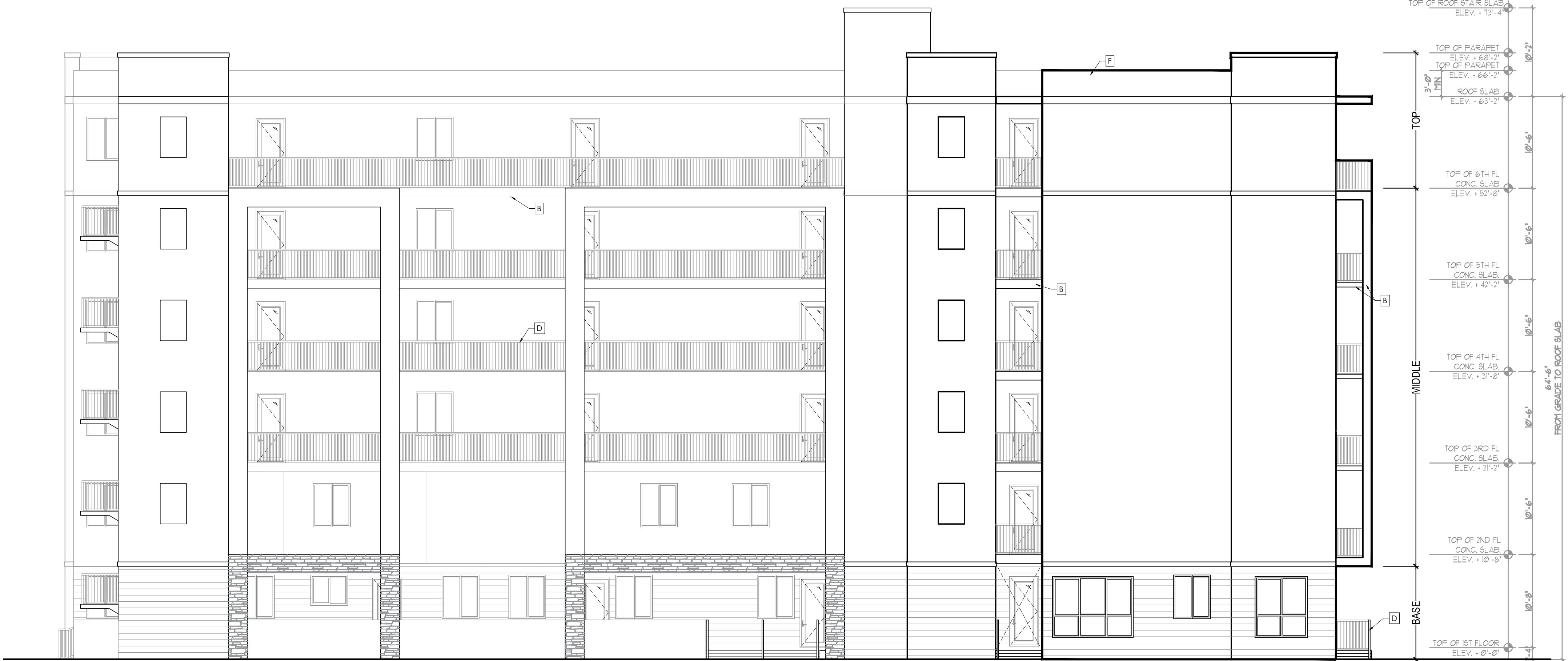

TYPE 52 UNIT BUILDING - LEFT SIDE ELEVATION

SCALE: 1/8" = 1'-0"

**PASCUAL  
PEREZ  
KILIDDJIAN  
STARR**

ARCHITECTS+PLANNERS

LICENSE # AA 26001357  
EDGARDO PEREZ, AIA  
LICENSE No.: AR 0015394  
MARIO P. PASCUAL, AIA  
LICENSE No.: AR 0008254  
PETER KILIDDJIAN, AIA  
LICENSE No.: AR 0093067  
ANDREW STARR, AIA  
LICENSE No.: AR 0095130

AT THE BEACON CENTER  
1330 NW 84th AVENUE  
DORAL, FLORIDA 33126  
TELEPHONE: (305) 592-1363  
FACSIMILE: (305) 592-6865  
http://www.ppkarch.com

**CERTIFIED PASCUAL, PEREZ, KILIDDJIAN, STARR, ARCHITECTS + PLANNERS**  
The architectural design and detail drawings of this building and/or overall project are the legal property of, and all rights are reserved by the Architect. Their use for reproduction, construction or distribution is prohibited unless authorized in writing by the Architect.

REVISIONS:

OWNER:  
**LENNAR HOMES**

**POMPAÑO LIVE!**  
BY: **LENNAR HOMES**  
POMPAÑO BEACH, FLORIDA

SEAL:

52 BUILDING

ELEVATIONS

DATE: **2024-08-23**  
SCALE: **AS SHOWN**  
DRAWN: **CG/JC**  
CHECK BY: **PPKS**  
JOB NO.:

SHEET NO.:

**A-13**